

CUOIO

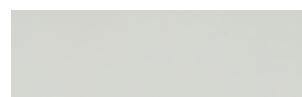

BIANCO



NERO



FOCA



GRIGIO SCURO



CORDA



SABBIA



NATURALE



INVECCHIATO



TESTA DI MORO



ROSSO BULGARO

CUOINETTO

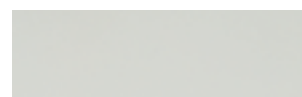

BIANCO



NERO



FOCA



GRIGIO SCURO



CORDA



SABBIA



NATURALE



INVECCHIATO



TESTA DI MORO



ROSSO BULGARO

NABUK

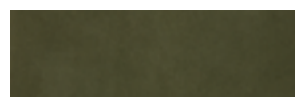

2136



2115

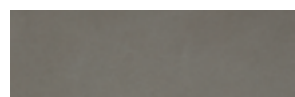

2107

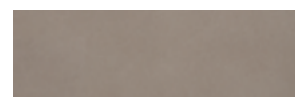

2118



2103



2117



2114



2133



2130



2108

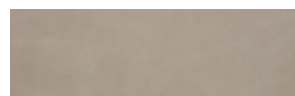

2101



2116

cat. LUX

pellame

raw material

concia

tannage

tintura

dyeing

rifinitura

finish

bovino europeo

european bovine leather

al cromo

chrome tanning

all'anilina

aniline dyed

all'anilina

aniline